

RESOLUTION NO. 15-10444

A RESOLUTION OF THE CITY OF BILLINGS, MONTANA,
DISCONTINUING AND VACATING alley within Block 38,
Foster's Addition to the Town of Billings.

WHEREAS, a proper petition was filed with the City Council of the City of Billings, Montana, as per Section 22-601 BMCC, requesting discontinuance and vacation of alley within Block 38, Foster's Addition to the Town of Billings described hereinafter; and

WHEREAS, a public hearing was properly noticed and held as required by law.

NOW, THEREFORE, BE IT RESOLVED BY THE CITY COUNCIL OF THE CITY OF BILLINGS, MONTANA, AS FOLLOWS:

1. DISCONTINUANCE AND VACATION. Pursuant to Sections 7-14-4114 and 7-14-4115, M.C.A., alley within Block 38, Foster's Addition to the Town of Billings more particularly described as follows:

DESCRIPTION OF ALLEY TO BE VACATED:

Tract of land situated in the SE1/4 of Section 32, T.1N., R.26E., P.M.M., Billings, Yellowstone County, Montana, more particularly described as:

Being the alley within Block 38, Foster's Addition to the Town Of Billings, as recorded in the Office of the Clerk & Recorder of Yellowstone County, Montana, under Document Number 2000019.

Containing 6,000 square feet, more or less. See Exhibit "A" Attached.

Is hereby discontinued, abandoned and vacated.

2. PUBLIC INTEREST. The discontinuance, vacation and abandonment of the above described alley within Block 38, Foster's Addition to the Town of Billings is in the best interest of the public and can be done without any public detriment.

PASSED by the City Council and APPROVED this 13th day of April 2015.



THE CITY OF BILLINGS

BY: Thomas W. Hanel
Thomas W. Hanel, Mayor

ATTEST:

BY: Cari Martin
Cari Martin, City Clerk

EXHIBIT A

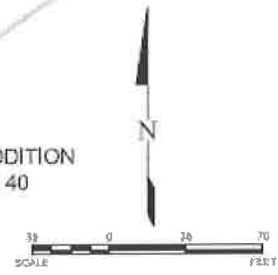
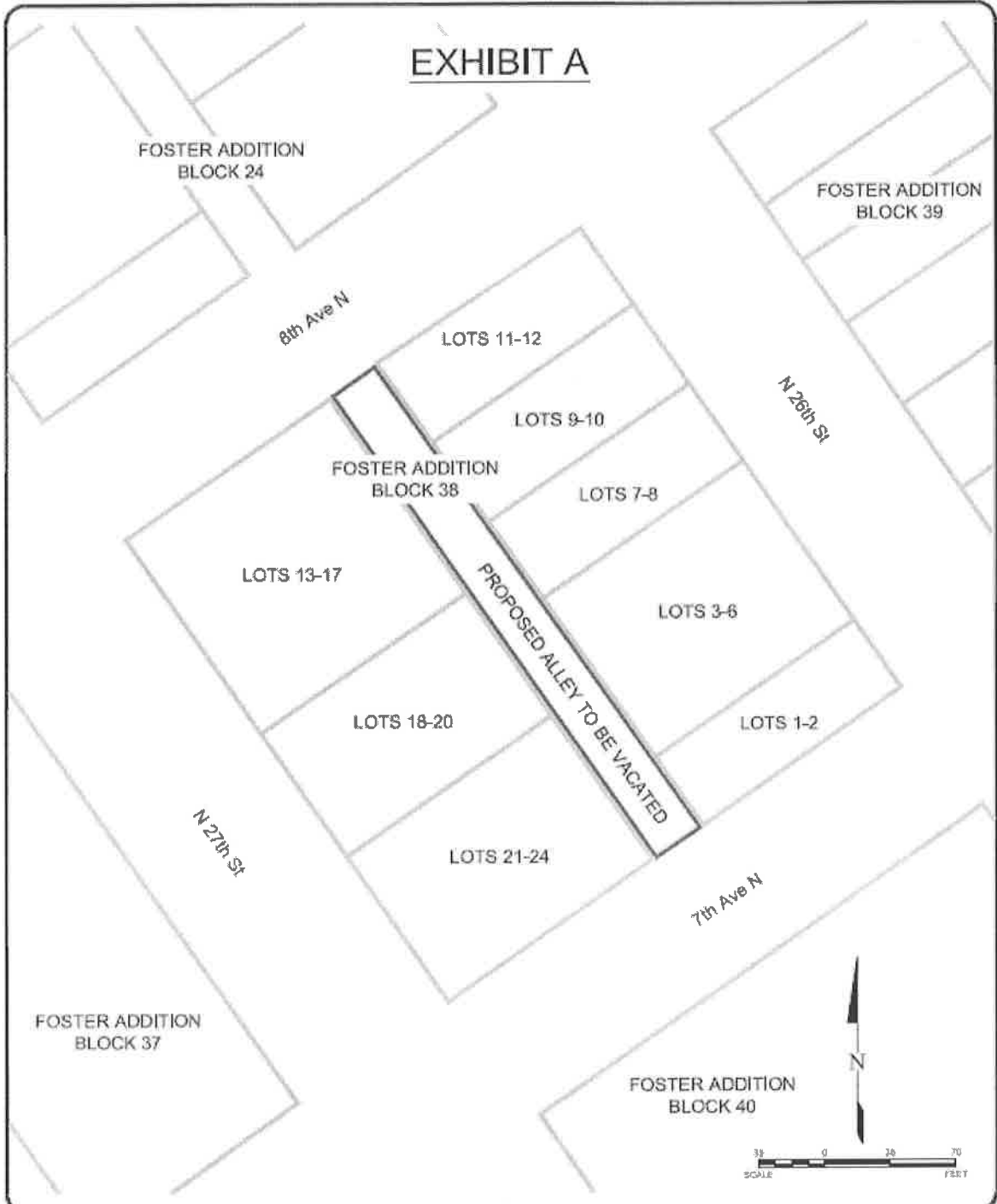

PROPOSED ALLEY RIGHT-OF-WAY VACATION
FOSTER ADDITION, BLOCK 38
BILLINGS, MT

DATE BRM
DATE GB
PROJECT NUMBER 2614177
DATE 3/17/15



EXHIBIT A: RIGHT-OF-WAY VACATION

Mar 17, 2015 - 09:47am - P:\P\h\w\ATV\City\611\Ingr\2614177 Home\2 by F:\j\w\Cadd\Map\1\ha\2014\6030 - Home 2.dwg @ [6.5x11] Plot Ribbon