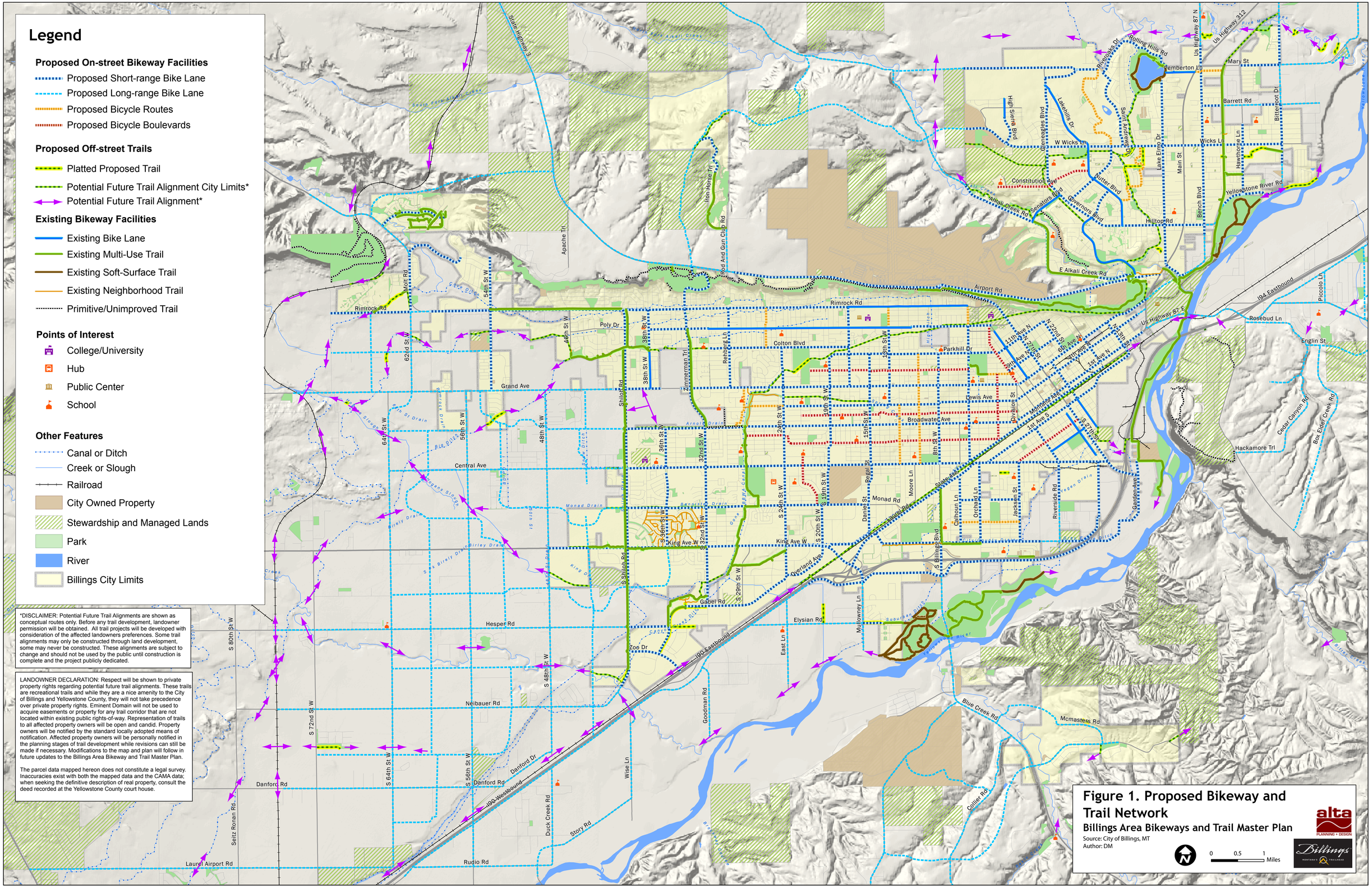
Legend
Proposed On-street Bikeway Facilities
Proposed Short-range Bike Lane
Proposed Long-range Bike Lane
Proposed Bicycle Routes
Proposed Bicycle Boulevards
Proposed Off-street Trails
Platted Proposed Trail
Potential Future Trail Alignment City Limits*
Potential Future Trail Alignment*
Existing Bikeway Facilities
Existing Bike Lane
Existing Multi-Use Trail
Existing Soft-Surface Trail
Existing Neighborhood Trail
Primitive/Unimproved Trail
Points of Interest
College/University
Hub
Public Center
School
Other Features
Canal or Ditch
Creek or Slough
Railroad
City Owned Property
Stewardship and Managed Lands
Park
River
Billings City Limits
*DISCLAIMER: Potential Future Trail Alignments are shown as conceptual routes only. Before any trail development, landowner permission will be obtained. All trail projects will be developed with consideration of the affected landowners preferences. Some trail alignments may only be constructed through land development, some may never be constructed. These alignments are subject to change and should not be used by the public until construction is complete and the project publicly dedicated.
LANDOWNER DECLARATION: Respect will be shown to private property rights regarding potential future trail alignments. These trails are recreational trails and while they are a nice amenity to the City of Billings and Yellowstone County, they will not take precedence over private property rights. Eminent Domain will not be used to acquire easements or property for any trail corridor that are not located within existing public rights-of-way. Representation of trails to all affected property owners will be open and candid. Property owners will be notified by the standard locally adopted means of notification. Affected property owners will be personally notified in the planning stages of trail development while revisions can still be made if necessary. Modifications to the map and plan will follow in future updates to the Billings Area Bikeway and Trail Master Plan.
The parcel data mapped hereon does not constitute a legal survey. Inaccuracies exist with both the mapped data and the CAMA data; when seeking the definitive description of real property, consult the deed recorded at the Yellowstone County court house.
State Highway 3
Apache Trl
Iron Horse Trl
Rod And Gun Club Rd
Rimrock Rd
Mott Rd
54th St W
46th St W
38th St W
62nd St W
Poly Dr
Grand Ave
Shiloh Rd
Zimmerman Trl
Airport Rd
Colton Blvd
Parkhill Dr
Lewis Ave
Broadwater Ave
Central Ave
64th St W
56th St W
48th St W
36th St W
32nd St W
24th St W
19th St W
15th St W
8th St W
Monad Rd
King Ave W
Overland Ave
Gabel Rd
Hesper Rd
Zoo Dr
Elysian Rd
Neibauer Rd
Danford Dr
Danford Rd
Laurel Airport Rd
Rudio Rd
Story Rd
Duck Creek Rd
Wise Ln
Goodman Rd
Mullowney Ln
East Ln
Blue Creek Rd
Mcmasters Rd
Collier Rd
S 80th St W
S 72nd St W
S 64th St W
S 56th St W
S 48th St W
Seitz Ronan Rd
I90-Eastbound
I90-Westbound
Moore Ln
Daniel St
Regal St
Calhoun Ln
Orchard Ln
Jackson St
Riverside Rd
Garden Ave
Billings Blvd
Division St
Rimrock Rd
Rolling Hills Rd
Us Highway 87 N
Us Highway 312
Pemberton Ln
Mary St
Barrett Rd
Bitterroot Dr
Wicks Ln
W Wicks Ln
Hawthorne Ln
Yellowstone River Rd
Bench Blvd
Main St
Lake Elmo Dr
Hilton Rd
Nutter Blvd
Governors Blvd
Senators Blvd
Constitution Ave
Alkali Creek Rd
E Alkali Creek Rd
Lakehills Dr
Rimtops Dr
Saint Andrews Dr
Dieneagles Blvd
High Sierra Blvd
Us Highway 87 E
I94 Eastbound
Rosebud Ln
Englin St
Piccolo Ln
Cedar Canyon Rd
Box Elder Creek Rd
Hackamore Trl
Figure 1. Proposed Bikeway and Trail Network
Billings Area Bikeways and Trail Master Plan
Source: City of Billings, MT
Author: DM
0 0.5 1 Miles
alta PLANNING + DESIGN
Billings MONTANA TRAILHEAD