

RESOLUTION NO. 11-19056

A RESOLUTION OF INTENTION TO CREATE SPECIAL IMPROVEMENT LIGHTING MAINTENANCE DISTRICT NO. 309 OF THE CITY OF BILLINGS, MONTANA, FOR THE PURPOSE OF PROVIDING ENERGY AND MAINTENANCE FOR STREET LIGHTS, DESIGNATING THE NUMBER OF SAID DISTRICT, DESCRIBING THE BOUNDARIES THEREOF, STATING THE GENERAL CHARACTER OF THE IMPROVEMENTS TO BE MADE, ESTABLISHING THE ESTIMATE OF THE COST OF MAINTAINING SUCH LIGHTS AND SUPPLYING ELECTRICAL CURRENT THEREFOR FOR THE FIRST YEAR, THE PROPORTION OF THE COST TO BE ASSESSED AGAINST THE ABUTTING PROPERTY, AND THE METHOD OF ASSESSMENT OF SAID COST.

WHEREAS, the City Council of Billings, Montana, has determined that the public interest and convenience require the creation of a Special Improvement Lighting Maintenance District as hereinafter provided;

NOW THEREFORE, BE IT RESOLVED BY THE CITY COUNCIL OF THE CITY OF BILLINGS, MONTANA:

SECTION 1:

That the public interest and convenience require, and it is deemed necessary, to create a Special Improvement Lighting Maintenance District for the purpose providing energy and maintenance for new street lights for lighting in said district; and the intention of said City Council to create such a district, hereinafter more particularly described, is hereby declared.

SECTION 2:

That said district shall be known and designated as "Special Improvement Lighting Maintenance District No. 309" hereinafter called the District, and the boundaries of the District are hereby declared to include lots, parcels and pieces of land abutting Rimrock Road between Stanford Drive and Forsythia Boulevard, as shown on the map designated as Exhibit "A" attached hereto, and as listed in Exhibit "B" which is attached hereto. The district boundary shall be as described in Exhibit "C" attached hereto.

SECTION 3:

That the City of Billings, Montana, hereby finds, determines and declares that each of the lots, blocks, pieces and parcels of land situated within the boundaries of the District, will be especially benefited and affected by said improvements, and that all of the property included within

the District is hereby declared to be the property to be assessed for the cost and expense of obtaining the electrical energy for and maintenance of said street lights.

SECTION 4:

That the general character of the improvements to be made for the District is hereby declared to be as follows: The provision of energy and maintenance for street lighting facilities consisting of fifty-five (55) 149-watt LED luminaries. The City of Billings shall own and install the streetlights and all associated appurtenant structures and materials.

SECTION 5:

The City of Billings intends to establish the contract rate for supplying electrical energy in accordance with the rate schedule approved by the Montana Public Service Commission. Said rate is currently estimated at \$5.72 per unit, per month, and that NorthWestern Energy Company shall provide energy to the lighting fixtures. That the City of Billings shall provide normal maintenance to lighting fixtures, poles, cables and other incidental equipment, and shall at all times own said lighting fixtures, poles, cables and other incidental equipment.

SECTION 6:

The estimate of the cost of the District per year, including City administrative costs, is the sum of \$10,504.73; that the entire cost of said District shall be paid by the owners of the property within said District, with each lot, parcel or piece of land within the District to be assessed for that portion of the whole cost which it's assessable area bears to the assessable area of the entire District, exclusive of streets, avenues, alleys and public places. The estimated cost of the District per year for property owners is on the basis of approximately \$0.0053 per square foot.

SECTION 7:

That the entire cost of the District shall be paid by an annual assessment against the property in the District; that annually, pursuant to MCA 7-12-4332, the City Council shall adopt a resolution estimating the cost of maintaining said lights including a reserve, and furnishing electrical current and assessing all of said property within said District for the annual costs; that all monies derived from the collection of such assessments shall be paid into a fund to be known as "Special Lighting Maintenance District No. 309 Maintenance Fund," and warrants shall be drawn on said fund for the payment of such costs of maintaining such lights and supplying electrical current therefore.

SECTION 8:

That on the 13th day of June, 2011, at 6:30 o'clock p.m., at the Council Chambers of the City Hall in said City, the City Council intends to create such Special Improvement Lighting Maintenance District No. 309 and will hear objections and protests against the proposed improvements and the extent and creation of such District to be assessed, or any matter pertaining thereto, at said time and place, by any person, firm, or corporation who has filed a written protest with the City Clerk of the City of Billings within fifteen (15) days after the date on which the

Notice of the passage of this Resolution of Intention is mailed to the property owners affected and published in "The Billings Times".

SECTION 9:

That the City Clerk is hereby authorized and directed to publish a copy of the Notice of the passage of this Resolution in "The Billings Times", a weekly newspaper published and circulated in the City of Billings, Montana, and to send a copy of said Notice to the owners of all the lots, blocks, pieces or parcels of land included within the boundaries of said Special Improvement Lighting Maintenance District No. 309. Said notice is to be published and mailed on the same date.

PASSED by the City Council and APPROVED this 23rd day of May, 2011.



CITY OF BILLINGS

By Thomas W. Hanel  
Thomas W. Hanel, Mayor

ATTEST:

By Cari Martin  
Cari Martin, City Clerk

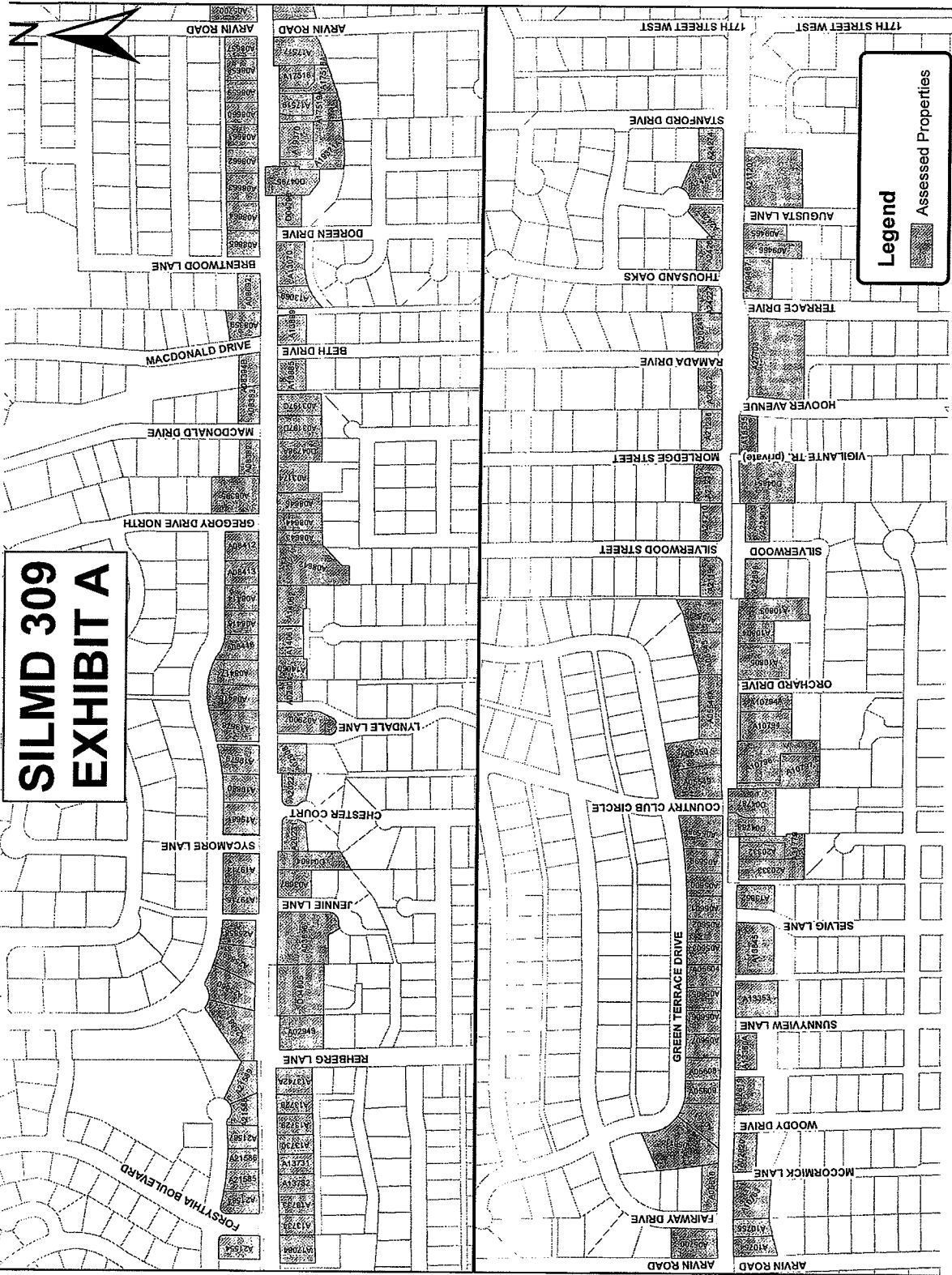

**SILMD 309  
EXHIBIT A**

**Legend**

Assessed Properties

Exh B

SILMD 309 - Rimrock Road, Stanford to Forsythia

TaxID	OwnerName	PhysicalAddress	Lot	Block	Subdivision	SquareFeet	Assessment
A02819	MORRISON FAMILY TRUST	2815 WOODY DR	007		BARNEY SUBD	715	12614 \$
A02820	SCHOFFSTALL, BRADLEY L	2816 WOODY DR	008		BARNEY SUBD	715	10756 \$
A02900	MCCOMAS, LOUIS S & KRISTINA	2812 RIMROCK RD	004	001	BAYERS SUBD	715	16094 \$
A02904	WAGGONER, PAUL D & JUDITH F	2827 LYNDALE LN	004	002	BAYERS SUBD	715	6750 \$
A02908	ROBERTS, BRIAN A	2828 LYNDALE LN	004	003	BAYERS SUBD	715	10600 \$
A02949	ANDERSON, PAUL L & DOROTHY	2946 RIMROCK RD	001	001	BENTON SUBD	715	18857 \$
A03174	IRISH, NORMAN M & NORMA K	2638 RIMROCK RD	017	001	BRIDGER SQUARE SUBD 5TH FILI		11000 \$
A03197C	KOENIG, VERLIN E & DIANA	2612 RIMROCK RD	010	004	BRIDGER SQUARE 7TH FILI		11936 \$
A03197D	NOYES, CARL R & FRED	2622 RIMROCK RD	011	004	BRIDGER SQUARE 7TH FILI		12607 \$
A03696	JENNIE R WAGGONER REVOCABLE LIV TRUST	2918 RIMROCK RD	001		BUENA VISTA SUBD	715	34167 \$
A03697	AGGERS, RICHARD B & MAUREEN E	2885 JENNIE LN	002		BUENA VISTA SUBD	715	11676 \$
A05544	PITSCH, GARRY O & XANDRA L	2009 RIMROCK RD	001	001	COUNTRY CLUB HEIGHT SUBD	718	14370 \$
A05545	DEMARAY, FREELAND &	2021 RIMROCK RD	002	001	COUNTRY CLUB HEIGHT SUBD	718	14027 \$
A05546A	JOYCE, JOSEPHINE E	2041 RIMROCK RD	003	001	COUNTRY CLUB HEIGHT SUBD	718	18356 \$
A05549	FUJIWARA, ANNE L	2054 GREEN TERRACE DR	005	001	COUNTRY CLUB HEIGHT SUBD	718	18329 \$
A05550	WAGNER, TIMOTHY JACK	2048 GREEN TERRACE DR	007	001	COUNTRY CLUB HEIGHT SUBD	718	18317 \$
A05598	MADSEN, PEGGY RUTH PARKS TRUSTEE	2100 GREEN TERRACE DR	001	004	COUNTRY CLUB HEIGHT SUBD	718	17973 \$
A05599	MCKEE, JASON G & LAURA J	2112 GREEN TERRACE DR	001	004	COUNTRY CLUB HEIGHT SUBD	718	11741 \$
A05600	ZIMMER, MICHAEL J & VALARIE K	2124 GREEN TERRACE DR	004	004	COUNTRY CLUB HEIGHT SUBD	718	10569 \$
A05601	RICKBEIL, MARK	2136 GREEN TERRACE DR	005	004	COUNTRY CLUB HEIGHT SUBD	718	10408 \$
A05602	DANIEL, CAROL LOUISE &	2140 GREEN TERRACE DR	006	004	COUNTRY CLUB HEIGHT SUBD	718	10400 \$
A05603	HAW, JAMES D &	2200 GREEN TERRACE DR	007	004	COUNTRY CLUB HEIGHT SUBD	718	10400 \$
A05604	BOUGH, JASON C & LAURA H	2206 GREEN TERRACE DR	008	004	COUNTRY CLUB HEIGHT SUBD	718	10400 \$
A05605	ROE, TEDDY W &	2212 GREEN TERRACE DR	009	004	COUNTRY CLUB HEIGHT SUBD	718	10400 \$
A05606	HELGESON, SHARON LEE TRUSTEE	2218 GREEN TERRACE DR	010	004	COUNTRY CLUB HEIGHT SUBD	718	10400 \$
A05607	SEITZ, MARCIA V	2200 GREEN TERRACE DR	011	004	COUNTRY CLUB HEIGHT SUBD	718	10400 \$
A05608	FRANZ, LANCE E &	2228 GREEN TERRACE DR	012	004	COUNTRY CLUB HEIGHT SUBD	718	10400 \$
A05609	GIEBINK, KARL ALLEN	2232 GREEN TERRACE DR	013	004	COUNTRY CLUB HEIGHT SUBD	718	10431 \$
A05610	LEACH, ROBERT E & CARMEN J	2240 GREEN TERRACE DR	014	004	COUNTRY CLUB HEIGHT SUBD	718	16164 \$
A05611	HITTMER, PATRICK C &	3002 GREEN TERRACE DR	015	004	COUNTRY CLUB HEIGHT SUBD	718	31727 \$
A05616	RICHARDSON, ROBERT W & JANE L	2323 RIMROCK RD	020	004	COUNTRY CLUB HEIGHT SUBD	718	10665 \$
A05700	GAUTHIER, ROBERT H & ROBERTA	2910 FAIRWAY DR	035	007	COUNTRY CLUB HEIGHT SUBD	718	17951 \$
A08359	THOMPSON, STANLEY L & MARY E	2905 E MAC DONALD DR	001	001	GREGORY SUBD 1		12695 \$
A08382	TOSTENGARD, KAY &	2900 W MAC DONALD DR	034	001	GREGORY SUBD 1		10500 \$
A08383	KELSEY, DOROTHY	2623 RIMROCK RD	035	001	GREGORY SUBD 1		10186 \$
A08394B	CITY OF BILLINGS	E MAC DONALD DR	XXX	XXX	GREGORY SUBD 1		11127 \$
A08395	ROBERT A & DEBBIE C SCHOEPPE LIVING TRST	2909 GREGORY DR	001	001	GREGORY SUBD 2		21637 \$
A08412	ROCCISANO, ANTHONY & LYNNE	2704 S GREGORY DR	01A	002	GREGORY SUBD 2		13161 \$
A08413	FRANK, JUDY K	2710 S GREGORY DR	02A	002	GREGORY SUBD 2		9600 \$
A08414	FRANK, GEORGE & JUDY K	2716 S GREGORY DR	003	002	GREGORY SUBD 2		10800 \$

A08415	GUNVILLE, PAUL D. &	2720 S GREGORY DR	004	002	GREGORY SUBD 2	10804 \$	56.73
A08416	SCHINDELE, J PATRICK & MICHELE C	2730 S GREGORY DR	005	002	GREGORY SUBD 3RD FILI	11993 \$	62.97
A08417	BURFORD, DUNCAN D & VICKI N	2740 S GREGORY DR	006	002	GREGORY SUBD 3RD FILI	15140 \$	79.50
A08418	HENKEL, ALBERT S	2746 S GREGORY DR	007	002	GREGORY SUBD 3RD FILI	17651 \$	92.68
A08642	VEZINA, ARNOLD G	2710 RIMROCK RD	001	001	HENTON SUBD	33864 \$	177.81
A08643	MORSE, LEAH G	2648 RIMROCK RD	004	001	HENTON SUBD	8635 \$	45.34
A08644	MIKES, ANDY & MARIANN	2646 RIMROCK RD	005	001	HENTON SUBD	9754 \$	51.22
A08645	BERNHART, MARGENE L	2644 RIMROCK RD	006	001	HENTON SUBD	11932 \$	62.65
A08657	LIMPP, MARCIE & DOROTHY L	2902 ARVIN RD	001	001	HI-ACRE	9750 \$	51.19
A08658	RIEK, WILLMA M & JOHN J	2407 RIMROCK RD	002	001	HI-ACRE	9750 \$	51.19
A08659	NISSEN, RONALD E & JUDY	2415 RIMROCK RD	003	001	HI-ACRE	9750 \$	51.19
A08660	ELOISE OVIATT TRUST	2421 RIMROCK RD	004	001	HI-ACRE	9750 \$	51.19
A08661	KALARIS, GREGORY T & NATALIE TRSTE	2427 RIMROCK RD	005	001	HI-ACRE	11625 \$	61.04
A08662	SILBERNAGEL, ANTHONY P	2431 RIMROCK RD	006	001	HI-ACRE	11625 \$	61.04
A08663	COONEY, STEPHEN	2437 RIMROCK RD	007	001	HI-ACRE	11625 \$	61.04
A08664	VALLIE, JOHN M	2451 RIMROCK RD	008	001	HI-ACRE	11625 \$	61.04
A08665	NELSON, TERRANCE J (40%) & ETAL	2907 BRENTWOOD LN	009	001	HI-ACRE	12000 \$	63.01
A08692	MILLER, WESLEY G & KATHLEEN L	2501 RIMROCK RD	001	003	HI-ACRE	10751 \$	56.45
A09465	FIELD, KATHERINE A	2820 AUGUSTA LN	007	001	JUDITH SUBD	10060 \$	52.82
A09466	LENINGTON, MAX R & MARILYN K	1806 RIMROCK RD	007	001	JUDITH SUBD	15750 \$	82.70
A09467	CLEVELAND, MICHAEL G & GINA L	2821 TERRACE DR	010	001	JUDITH SUBD	14438 \$	75.81
A10754	HANKS, RANDALL C & ROBERTA K	2332 RIMROCK RD	01A	001	MCCORMICK ACRES	11151 \$	58.55
A10755	FOX, RICHARD A & JUDY K	2326 RIMROCK RD	01A	01	MCCORMICK ACRES	9913 \$	52.05
A10763	CAMRON, BONITA P	2324 RIMROCK RD	010	001	MCCORMICK ACRES	19149 \$	100.55
A10794	KINCAID LAND L.L.C.	2030 RIMROCK RD	017A	001	MCKAY ACRES	19415 \$	101.94
A10794A	KINCAID LAND L.L.C.	2030 RIMROCK RD	017B	001	MCKAY ACRES	11387 \$	59.79
A10796	BLODGETT, JOHN T & LAURA S	2050 RIMROCK RD	017	001	MCKAY ACRES	29359 \$	154.16
A10797	PAASCH, RICHARD W & JANE S TRUSTEES	2060 RIMROCK RD	017	001	MCKAY ACRES	19886 \$	104.42
A10803	ANDERSON, GREGORY L & DEBORAH J	1968 RIMROCK RD	001	001	MCKAY ACRES	20186 \$	105.99
A10804	MAVITY, WILLIAM A & JEANNETTE S	2018 RIMROCK RD	002	001	MCKAY ACRES	10132 \$	53.20
A10805	WAGNER, ROBERT P TRUSTEE	2813 ORCHARD DR	003	001	MCKAY ACRES	23253 \$	122.10
A13069	WADE, MICHELLE E	2516 RIMROCK RD	001	001	RAINBOW SUBD	10375 \$	54.48
A13070	LESTER, SHIRLEY I	2510 RIMROCK RD	002	001	RAINBOW SUBD	13229 \$	69.46
A13353	HART, STEVEN	2220 RIMROCK RD	007	001	ROBINSON-JO	16394 \$	86.08
A13360A	EASTWOOD, TIMOTHY J & TRACEY	2222 RIMROCK RD	008	002	ROBINSON-JO	9836 \$	51.65
A133728	JOHNSON, VICKI A	3010 RIMROCK RD	001	001	SAGUARO SUBD	9286 \$	48.76
A133729	SHEETZ, EDITH C	3028 RIMROCK RD	002	001	SAGUARO SUBD	9286 \$	48.76
A133730	SHUMAN, STEVE S	3032 RIMROCK RD	003	001	SAGUARO SUBD	9286 \$	48.76
A133731	WEBSTER, WARREN W & DIANNE E	3036 RIMROCK RD	004	001	SAGUARO SUBD	9286 \$	48.76
A133732	LEONE, RAYMOND J & LOIS E	3040 RIMROCK RD	005	001	SAGUARO SUBD	9286 \$	48.76
A133733	SCW GLOBAL LLC	3044 RIMROCK RD	006	001	SAGUARO SUBD	9286 \$	48.76
A133734	CLEVELAND, LINDA S	3048 RIMROCK RD	007	001	SAGUARO SUBD	9286 \$	48.76
A133742A	RUFF, MABELLE A	3006 RIMROCK RD	017	001	SAGUARO SUBD	12000 \$	63.01

A13845	SLOAN, DEAN A & TERRI LEE	2142 RIMROCK RD	001	001	715	SELVIG SUBD	24261 \$	127.39
A13852	OKRAGLY, JULIANNE	2805 SELVIG LN	001	002	715	SELVIG SUBD	12117 \$	63.62
A13885	THOMAS FAMILY LIVING TRUST, THE	2840 BETH DR	001		715	SHAFFER SUBD	11480 \$	60.28
A13899	O'DONNELL, BARRY	2817 BETH DR	016		715	SHAFFER SUBD	11400 \$	59.86
A14060	WILSON, ROBERT DEE & SHARON E	2746 RIMROCK RD	029			SNYDER SUBD 2	8040 \$	42.22
A14061	SULLIVAN, LINDA MARIE	2734 RIMROCK RD	030			SNYDER SUBD 2	11169 \$	58.65
A14062	LAWS, BENJAMIN A SR TRUSTEE (ETAL)	2728 RIMROCK RD	032			SNYDER SUBD 2	11610 \$	60.96
A17084	LIFEWAY CHURCH OF BILLINGS	3052 RIMROCK RD	007		715	TIFFANY SUBD	12500 \$	65.63
A17517	THOMPSON, RAYMOND	2820 ARVIN RD	010		715	WEIDLER ACRES	18186 \$	95.49
A17518	MCNEESE MCNEESE LLC	2410 RIMROCK RD	11A		715	WEIDLER ACRES	9861 \$	51.78
A17518A	MCNEESE MCNEESE LLC	2414 RIMROCK RD	11B		715	WEIDLER ACRES	9908 \$	52.02
A17519	POTTS, BRENDA MORGAN & CLIFFORD ALBERT	2420 RIMROCK RD	12A		715	WEIDLER ACRES	10038 \$	52.71
A17519A	REICHEL, JOHN K & SHAUNA J	2424 RIMROCK RD	12B		715	WEIDLER ACRES	12190 \$	64.01
A18535	WILLIAMS, JEANNE D	2816 HOOVER AVE	001		719	WILLIAMS SUBD	9315 \$	48.91
A19370	SWENDEID, KEIKO	2432 RIMROCK RD	001		715	HAGEN SUBD	16143 \$	84.76
A19371A	KELKER, PAUL H & KATHARIN A	2438 RIMROCK RD	02A		715	HAGEN SUBD	21004 \$	110.29
A19678	STREETER, JACK D & ANNE K	2750 S GREGORY DR	008	002		GREGORY SUBD 4TH FILI	16732 \$	87.86
A19679	HENNEFORD, GORDON E & JANET A TRSTE	2756 S GREGORY DR	009	002		GREGORY SUBD 4TH FILI	14362 \$	75.41
A19680	COZZENS, LAWRENCE B & JEANNINE M	2760 S GREGORY DR	010	002		GREGORY SUBD 4TH FILI	12182 \$	63.96
A19681	GARNETT, DENNIS L & JANE A	2800 S GREGORY DR	011	002		GREGORY SUBD 4TH FILI	13200 \$	69.31
A19714	HENKEL, ALBERT S	2810 S GREGORY DR	001	006		GREGORY SUBD 4TH FILI	13200 \$	69.31
A19715	PULLIAM, JACK S	2814 S GREGORY DR	002	006		GREGORY SUBD 4TH FILI	12600 \$	66.16
A20227	STOLBERG, DAVID & AWANDA	2839 CHESTER CT	001		719	MAPLEWOOD SUBD	9696 \$	50.91
A20231	LARSON, SHARMON K	2840 CHESTER CT	005		719	MAPLEWOOD SUBD	9688 \$	50.87
A20232	MICK, CAROL A	2902 RAMADA DR	001	001	718	PINEVIEW SUBD	13154 \$	69.07
A20241	CONVERSE, MARGARET JTRUSTEE	2901 RAMADA DR	001	003	718	PINEVIEW SUBD	14346 \$	75.33
A20332	RAMHORMOZ, ABDULLAH S &	RIMROCK RD	01A		715	WARE SUBD	9600 \$	50.41
A20333	LEE, ROBERT E & ALICIA D	2126 RIMROCK RD	002		715	WARE SUBD	17080 \$	89.68
A21120	ROCKY MOUNTAIN COLLEGE	2821 AUGUSTA LN	001	001	719	ROCKY VILLAGE SUBD	41000 \$	215.28
A21196	KOCH, BRENT D	2902 SILVERWOOD ST	022	001	718	SILVERWOOD SUBD	10789 \$	56.65
A21210	ABRAMS, VIOLA A	2901 SILVERWOOD ST	014	002	718	SILVERWOOD SUBD	10420 \$	54.71
A21211	KUDLOFF, JAMES L	2902 MORLEDGE ST	015	002	718	SILVERWOOD SUBD	13922 \$	73.10
A21236	ERWIN, MICHAEL A & BONNIE L	2901 MORLEDGE ST	014	003	718	SILVERWOOD SUBD	10789 \$	56.65
A21554	MICHOTTE, WALLY & PAMILEE J	CASEY, T MICHAEL & MARTHA J MESSEX	001	001	716	WILSHIRE HEIGHTS SUBD 7TH	11256 \$	59.10
A21584	DEPNER, MICHAEL E & BARBARA J	3024 MARGUERITE BLVD	001	006	716	WILSHIRE HEIGHTS SUBD 7TH	9655 \$	50.70
A21586	PRESCOTT, JANE H	3020 MARGUERITE BLVD	012	006	716	WILSHIRE HEIGHTS SUBD 7TH	8383 \$	44.02
A21587	GLASGOW, GREGORY J & RANEY L	3016 MARGUERITE BLVD	013	006	716	WILSHIRE HEIGHTS SUBD 7TH	8463 \$	44.44
A21588	LUSE, JOHN H & LINDA L	3012 MARGUERITE BLVD	014	006	716	WILSHIRE HEIGHTS SUBD 7TH	8355 \$	43.87
A21589	KLINGER, GARY D & YVONNE L	3008 MARGUERITE BLVD	015	006	716	WILSHIRE HEIGHTS SUBD 7TH	9487 \$	49.81
A22898	SCHUTZ, BOB J & KIM K	3004 MARGUERITE BLVD	016	006	716	WILSHIRE HEIGHTS SUBD 7TH	10051 \$	52.78
A22901	KAMP, LEO A JR & CORINNE C	1950 RIMROCK RD	001	001	719	WOODBINE SUBD	10855 \$	57.00
A24227	KOHN, JONATHAN S TRUSTEE	2891 SILVERWOOD ST	001	002	719	WOODBINE SUBD	11496 \$	60.36
		2902 THOUSAND OAKS ST	01A	001	718	OAKS SUBD, THE	9822 \$	51.57

A24260	SMITH, RONDEL Z	2901 THOUSAND OAKS ST	001	003	OAKS SUBD, THE	718	10322 \$	54.20
A24267	KROLL, ROBERT L & DIANA J	2902 SHADOW OAKS PL	008	003	OAKS SUBD, THE	718	10683 \$	56.09
A24268	COLLETT, GORDON C & SIV D	2901 SHADOW OAKS PL	001	004	OAKS SUBD, THE	718	15213 \$	79.88
A24274	KRAUSHAAR FAMILY REVOCABLE TRUST	2900 STANFORD DR	007	004	OAKS SUBD, THE	718	10535 \$	55.32
A25858	HARRIS, DONALD L & CHERYL BURKE	2924 S GREGORY DR	003	006	GREGORY SUB 5TH FILI		12986 \$	68.19
A25859	HABEIN, PETER F &	2934 S GREGORY DR	004	006	GREGORY SUB 5TH FILI		14238 \$	74.76
A25860	COFFEE, WILLIAM E & VICKIM	2944 S GREGORY DR	005	006	GREGORY SUB 5TH FILI		15625 \$	82.04
A25861	MARKS, STEVE	N GREGORY DR	006	006	GREGORY SUB 5TH FILI		23184 \$	121.73
A27703	CHURCH OF JESUS CHRIST LDS	1848 RIMROCK RD	01A	001	DESERT ACREAGE TRACT 719		57194.28 \$	300.31
A31779	RAMHORMOZ, ABDULLAH S &	RIMROCK RD	01B		WARE SUBD	715	9600 \$	50.41
D04787	MUELLER, JACK F TRUSTEE	2108 RIMROCK RD					16620 \$	87.27
D04788	MUELLER, JACK F TRUSTEE	2112 RIMROCK RD					11644 \$	61.14
D04795	SHEEL, ROBERT A	2440 RIMROCK RD					17851 \$	93.73
D04796	KNACK, PAUL	2448 RIMROCK RD					14375 \$	75.48
D04798A	SCHUMAN, NICOLETTE	2626 RIMROCK RD					16130 \$	84.69
D04804	LEATHERS, TAMARA L	2850 RIMROCK RD					17424 \$	91.49
D04805	SMITH, DEAN C & JESSICA	2938 RIMROCK RD					30099 \$	158.04
D04851	MIGNONE, FRANCIS J	2880 VIGILANTE TRL					27560 \$	144.71
Total District Square Footage							2,000,618.28 \$	10,504.73



SILMD 309 – Rimrock Road  
Stanford Dr. to Forsythia Blvd.

**Exhibit C**  
**Boundary Description**

The following lots are included within SILMD 309:

- Lot 7, and a portion of Lot 8, Block 1, Barney Subdivision, recorded October 26, 1953 at Yellowstone County, Montana, under document number 514339;
- Lot 1, Block 1, Lot 4, Block 3, and Lot 4, Block 2, Bayers Subdivision, recorded November 15, 1954 at Yellowstone County, Montana, under document number 533074;
- Lot 1, Block 1, Benton Subdivision, recorded August 17, 1960 at Yellowstone County, Montana, under document number 646883;
- Lot 17, Block 1, Bridger Square Subdivision, 5<sup>th</sup> Filing, recorded February 10, 1961 at Yellowstone County, Montana, under document number 656728;
- Lots 10 and 11, Block 4, Bridger Square Subdivision, 7<sup>th</sup> Filing, recorded May 13, 1966 at Yellowstone County, Montana, under document number 778409;
- Lots 1 and 2, Block 1, Buena Vista Subdivision, recorded September 14, 1955 at Yellowstone County, Montana, under document number 549329;
- Lots 1-7, Block 1, Country Club Heights Subdivision, recorded February 15, 1957 at Yellowstone County, Montana, under document number 578034;
- Lots 1-15, and Lot 20, and a portion of Lot 21, Block 4, Country Club Heights Subdivision, recorded February 15, 1957 at Yellowstone County, Montana, under document number 578034;
- Lots 35-36, Block 7, Country Club Heights Subdivision, recorded February 15, 1957 at Yellowstone County, Montana, under document number 578034;
- Lots 1, 34, 35 and a portion of Cameron Park, Gregory Subdivision, 1<sup>st</sup> Filing, recorded May 31, 1950 at Yellowstone County, Montana, under document number 464132;
- Lots 1-2, Block 1, Gregory Subdivision, 2<sup>nd</sup> Filing, recorded May 4, 1959 at Yellowstone County, Montana, under document number 620893;
- Lots 1-2, Block 1, Gregory Subdivision, 2<sup>nd</sup> Filing, recorded May 4, 1959 at Yellowstone County, Montana, under document number 620893;

- Lots 1A-2A, Block 2, Gregory Subdivision, 2<sup>nd</sup> Filing Amended of the amended plat of Lots 1-2, recorded December 5, 1986 at Yellowstone County, Montana, under document number 1421023;
- Lots 3-4, Block 2, Gregory Subdivision, 2<sup>nd</sup> Filing Amended, recorded November 8, 1961 at Yellowstone County, Montana, under document number 672150;
- Lots 5-7, Block 2, Gregory Subdivision, 3<sup>rd</sup> Filing, recorded June 15, 1964 at Yellowstone County, Montana, under document number 733097;
- Lots 8-11, Block 2, and Lots 1-2, Block 6, Gregory Subdivision, 4<sup>th</sup> Filing, recorded August 4, 1966 at Yellowstone County, Montana, under document number 783131;
- Lots 3-6, Block 6, Gregory Subdivision, 5<sup>th</sup> Filing, recorded January 16, 1984 at Yellowstone County, Montana, under document number 1293336;
- Lots 1-2, and 4-6, Block 1, Henton Subdivision, recorded June 27, 1955 at Yellowstone County, Montana, under document number 545248;
- Lots 1-10, Block 1, and Lot 1, Block 3, Hi-Acres Subdivision, 1<sup>st</sup> Filing, recorded April 30, 1956 at Yellowstone County, Montana, under document number 562437;
- Lot 1, Block 1, Hagen Subdivision, recorded September 19, 1967 at Yellowstone County, Montana, under document number 806245;
- Lots 2A and 2B, Block 1, Hagen Subdivision Amended, recorded August 10, 1978 at Yellowstone County, Montana, under document number 1100104;
- Lots 8-10, and a portion of Lots 7 and 11, Block 1, Judith Subdivision, recorded August 3, 1955 at Yellowstone County, Montana, under document number 547049;
- Lot 10, Block 1, Certificate of Survey 140 Amended, recorded May 20, 1950 at Yellowstone County, Montana, under document number 463743;
- Lots 1A, 2A, 1B, 2B, Block 1, Certificate of Survey 140 2<sup>nd</sup> Amended, recorded May 22, 1951 at Yellowstone County, Montana, under document number 478068;
- Lots 1-3, Block 1, Rainbow Subdivision, recorded April 18, 1956 at Yellowstone County, Montana, under document number 561734;
- Lot 8 and a portion of Lot 7, Block 1, and Lot 8, Block 2, Robinson-Jones Subdivision, recorded November 3, 1951 at Yellowstone County, Montana, under document number 483862;
- Lots 1-7 and Lot 17, Block 1, Saguaro Subdivision, recorded September 15, 1958 at Yellowstone County, Montana, under document number 607229;
- Lot 1, Block 1, and Lot 1, Block 2, Selvig Subdivision, recorded March 18, 1953 at Yellowstone County, Montana, under document number 504175;

- Lot 1 and Lot 16, Block 1, Shaffer Subdivision, recorded December 29, 1952 at Yellowstone County, Montana, under document number 500711;
- Lots 29-33, Block 1, Snyder Subdivision, 2<sup>nd</sup> Filing, recorded June 22, 1954 at Yellowstone County, Montana, under document number 525836;
- Lot 10, Block 1, Weidler Subdivision, recorded May 12, 1941 at Yellowstone County, Montana, under document number 361075;
- Lots 11A and 11B, Block 1, Weidler Subdivision amended plat of Lot 11, recorded September 16, 2005 at Yellowstone County, Montana, under document number 3348629;
- Lots 12A and 12B, Block 1, Weidler Subdivision amended plat of Lot 12, recorded February 14, 1986 at Yellowstone County, Montana, under document number 1382103;
- Lots 1 and 5, Block 1, Maplewood Subdivision, recorded October 17, 1967 at Yellowstone County, Montana, under document number 807702;
- Lot 1, Block 1, and Lot 1, Block 3, Pineview Subdivision, recorded June 15, 1967 at Yellowstone County, Montana, under document number 800805;
- Lot 2, Block 1, Ware Subdivision, recorded August 16, 1968 at Yellowstone County, Montana, under document number 825967;
- Lots 1A and 1B, Block 1, Ware Subdivision Amended, recorded December 28, 2004 at Yellowstone County, Montana, under document number 3316885;
- Lot 1, Block 1, Rocky Village Subdivision, recorded June 29, 1973 at Yellowstone County, Montana, under document number 938344;
- Lot 22, Block 1, Lots 14-15, Block 2, and Lot 14, Block 3, Silverwood Subdivision, recorded December 14, 1973 at Yellowstone County, Montana, under document number 950352;
- Lots 11-16, Block 6, and Lot 1, Block 1, Wilshire Heights Subdivision, 7<sup>th</sup> Filing, recorded March 20, 1977 at Yellowstone County, Montana, under document number 958169;
- Lot 1, Block 1, and Lot 1, Block 2, Woodbine Subdivision, recorded April 19, 1976 at Yellowstone County, Montana, under document number 1015268;
- Lot 1A, Block 1, Oaks Subdivision Amended, recorded June 27, 1984 at Yellowstone County, Montana, under document number 1313787;
- Lots 1 and 8, Block 3, and Lots 1 and 7, Block 4, Oaks Subdivision, recorded May 24, 1978 at Yellowstone County, Montana, under document number 1090576;
- Lots 1A, Block 1, Deseret Acreage Tract Subdivision Amended, recorded March 9, 1989 at Yellowstone County, Montana, under document number 1515322;

- Lots 1A and 2A, Block 1, Certificate of Survey 185 Amended, recorded June 9, 2010 at Yellowstone County, Montana, under document number 3552178;
- Lot 1A, Block 1, Certificate of Survey 541 Amended, recorded June 16, 2003 at Yellowstone County, Montana, under document number 3235560;
- Lot 1A, Block 1, Certificate of Survey 204 Amended, recorded October 18, 1954 at Yellowstone County, Montana, under document number 531713;
- Lot 2B, Block 1, Certificate of Survey 642 Amended, recorded May 20, 1993 at Yellowstone County, Montana, under document number 1685119;
- Lot A, Block 1, Certificate of Survey 9 Amended, recorded October 27, 1948 at Yellowstone County, Montana, under document number 443626;
- Lot 1, Block 1, Certificate of Survey 2114, recorded December 30, 1981 at Yellowstone County, Montana, under document number 1217571;
- Lot A, Block 1, Certificate of Survey 101 Amended, recorded August 9, 1983 at Yellowstone County, Montana, under document number 1275564;
- The north 125' of Lot 7, Block 1, Tiffany Subdivision, recorded April 26, 1948 at Yellowstone County, Montana, under document number 437718;
- The north 65' of Lots 1-2, Block 1, Williams Subdivision, recorded September 5, 1950 at Yellowstone County, Montana, under document number 467913;
- Lots 17A and 17B, Block 1, McKay Acres Subdivision Amended, recorded December 1, 2010 at Yellowstone County, Montana, under document number 3571695;
- Tracts 1-4, Block 1, Certificate of Survey 594, recorded May 27, 1953 at Yellowstone County, Montana, under document number 507350;
- Lot 1, Block 1, a portion of Lot 2, Block 1, and a portion of Lot 3, Block 1, McKay Acres Subdivision Amended, recorded November 12, 1954 at Yellowstone County, Montana, under document number 532978.